

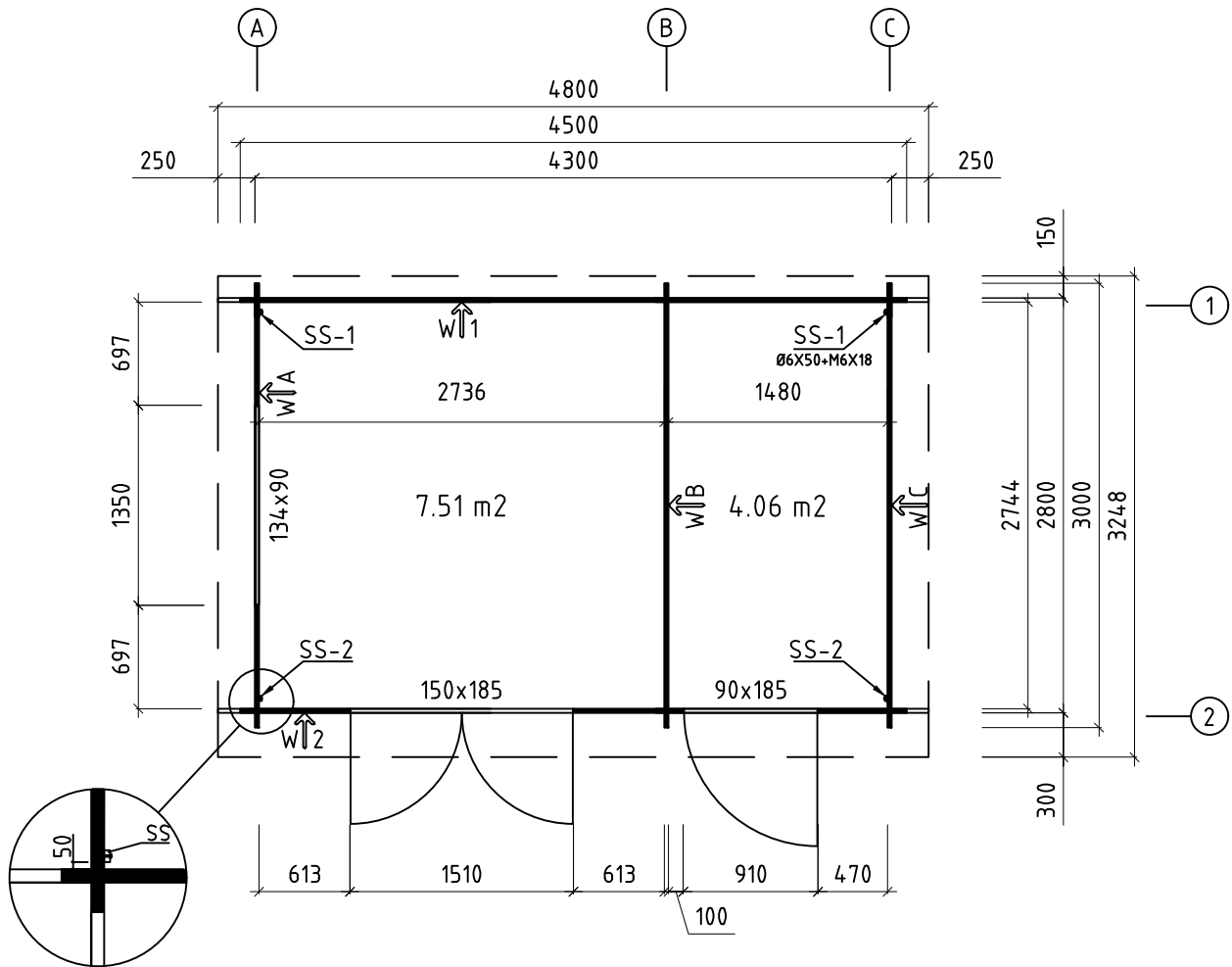

| | | | |
|-------------------|---------|---------------|-------------|
| Name | 2815580 | Seite/Page | 1 |
| Zeichnung/Drawing | 3 D | Maßstab/Scale | |
| Profil/Profile | 28X135 | Datum/Date | 27.01.2022 |
| Zeichner/Drafter | SRM | File | 2815580.dwg |

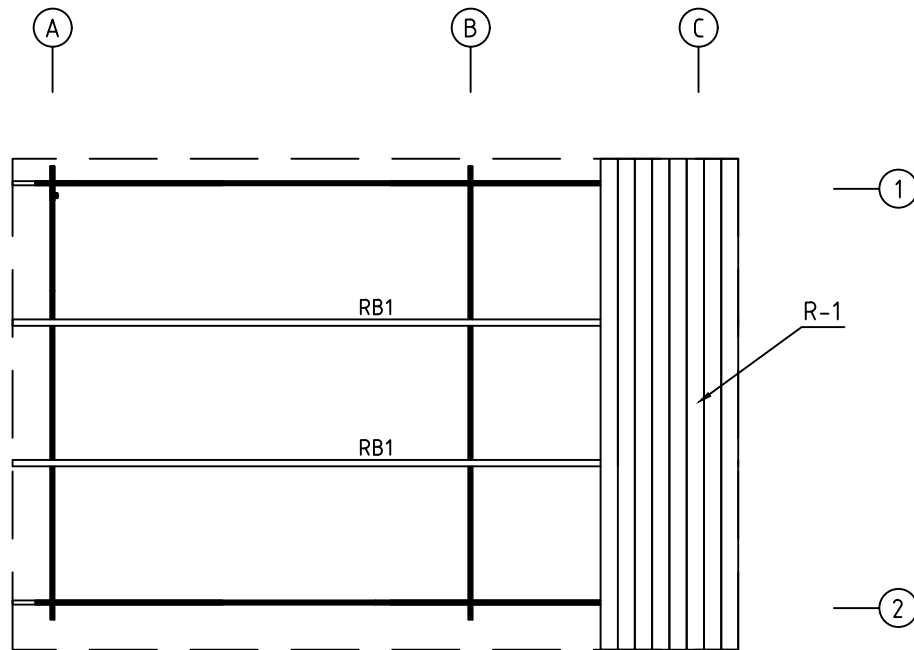

| | | | |
|-------------------|------------------------|---------------|-------------|
| Model | 2815580 | Seite/Page | 2 |
| Zeichnung/Drawing | GRUNDPLAN - GROUNDPLAN | Maßstab/Scale | 1:50 |
| Profil/Profile | 28X135 | Datum/Date | 27.01.2022 |
| Zeichner/Drafter | SRM | File | 2815580.dwg |



| | | | |
|-------------------|--------------------------------|---------------|-------------|
| Model | 2815580 | Seite/Page | 3 |
| Zeichnung/Drawing | DACHBRETT-ROOFBOARD | Maßstab/Scale | 1:50 |
| Profil/Profile | 88X18 oder- or 114X18 / 43X140 | Datum/Date | 27.01.2022 |
| Zeichner/Drafter | SRM | File | 2815580.dwg |

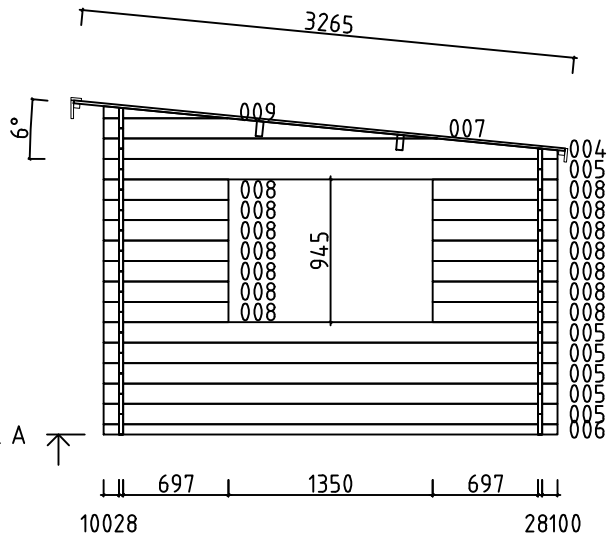
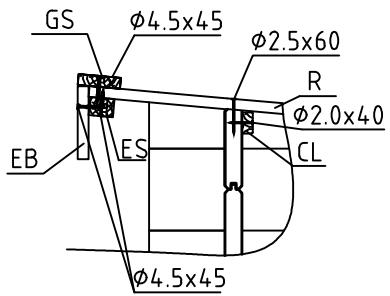

WAND - WALL A

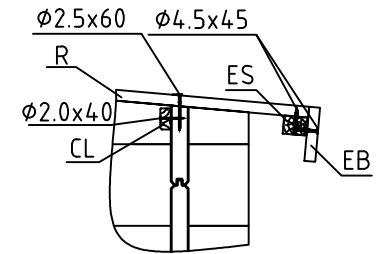
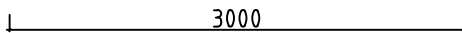
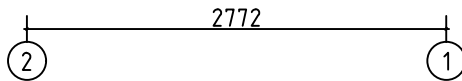

2228

| | | | |
|-------------------|---------------|---------------|-------------|
| Model | 2815580 | Seite/Page | 4 |
| Zeichnung/Drawing | WAND - WALL A | Maßstab/Scale | 1:50 |
| Profil/Profile | 28X135 | Datum/Date | 27.01.2022 |
| Zeichner/Drafter | SRM | File | 2815580.dwg |

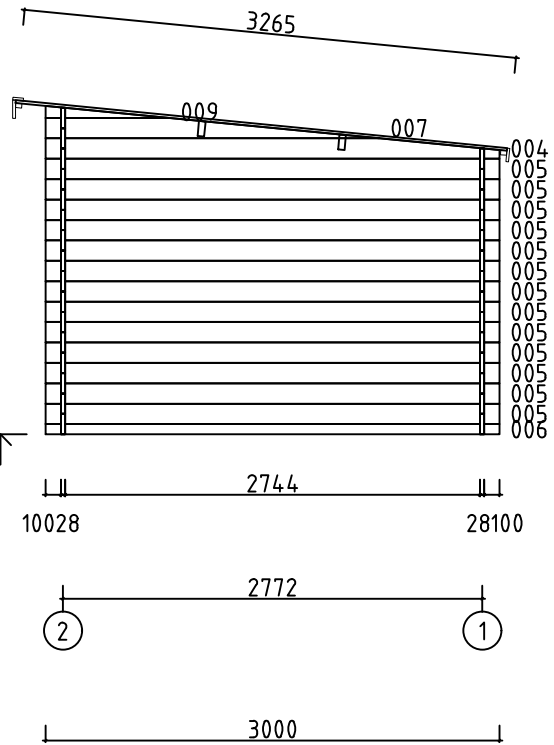
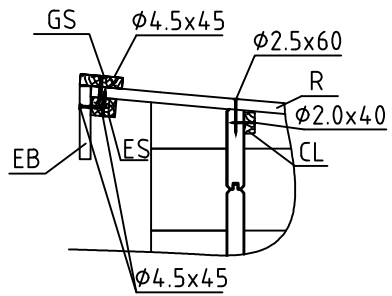

WAND - WALL B

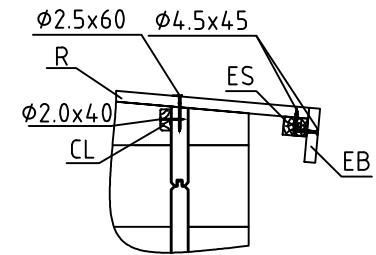

2228

| | | | |
|-------------------|---------------|---------------|-------------|
| Model | 2815580 | Seite/Page | 5 |
| Zeichnung/Drawing | WAND - WALL B | Maßstab/Scale | 1:50 |
| Profil/Profile | 28X135 | Datum/Date | 27.01.2022 |
| Zeichner/Drafter | SRM | File | 2815580.dwg |

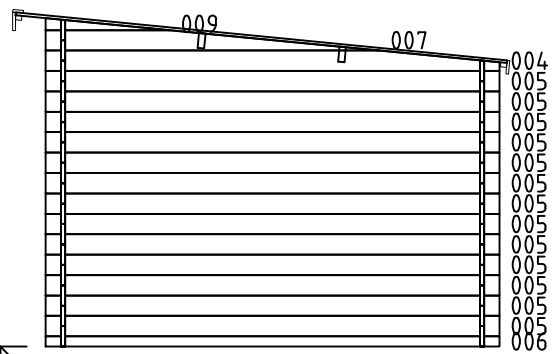
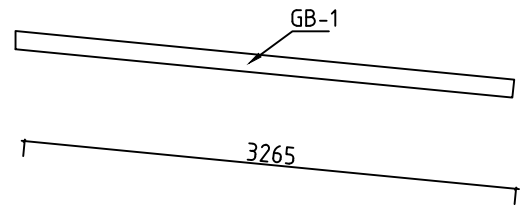
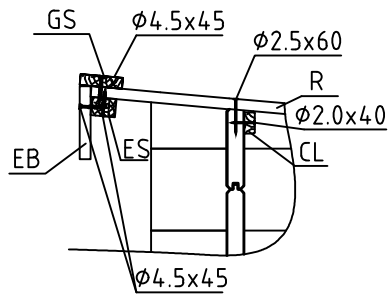

WAND - WALL C

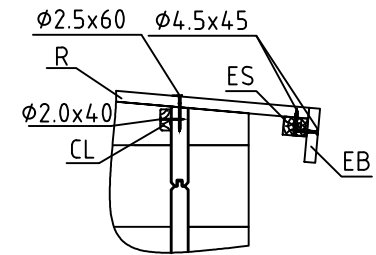
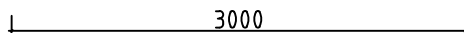
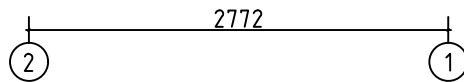
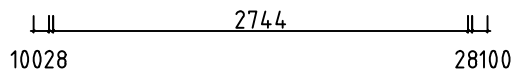

| | | | |
|-------------------|---------------|---------------|-------------|
| Model | 2815580 | Seite/Page | 6 |
| Zeichnung/Drawing | WAND - WALL C | Maßstab/Scale | 1:50 |
| Profil/Profile | 28X135 | Datum/Date | 27.01.2022 |
| Zeichner/Drafter | SRM | File | 2815580.dwg |

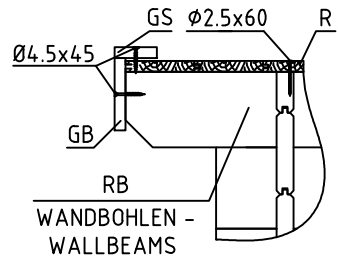

WAND - WALL 1 ↗

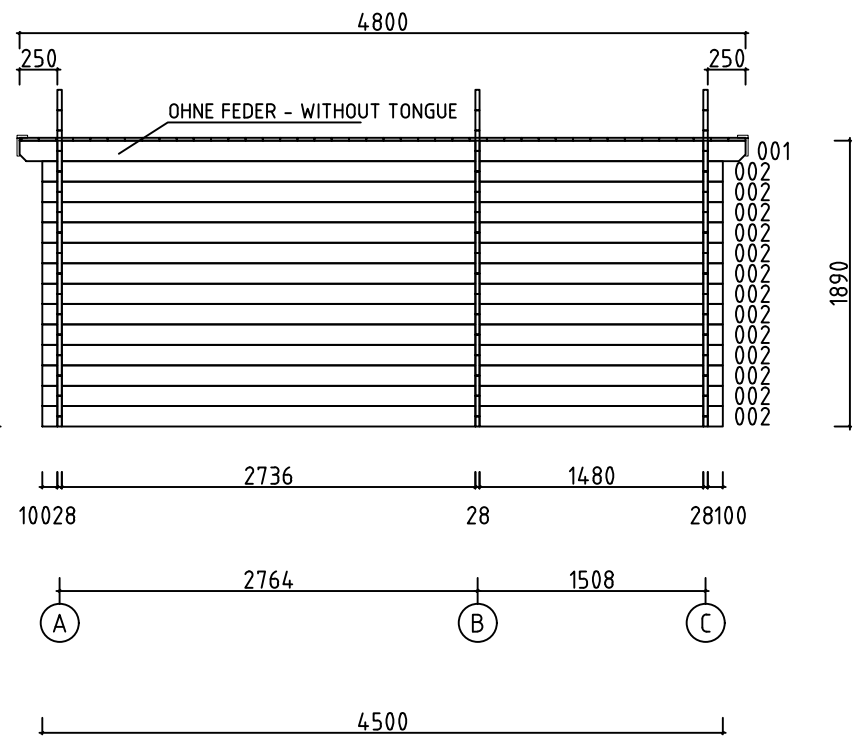



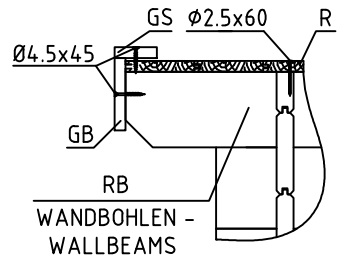



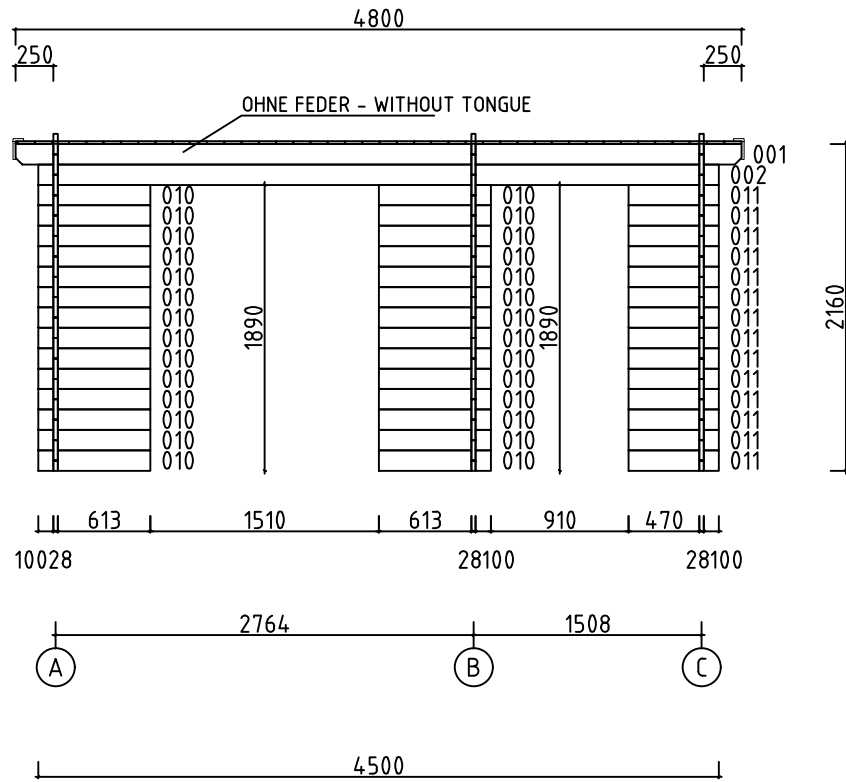

| | | | |
|-------------------|---------------|---------------|-------------|
| Model | 2815580 | Seite/Page | 7 |
| Zeichnung/Drawing | WAND - WALL 1 | Maßstab/Scale | 1:50 |
| Profil/Profile | 28X135 | Datum/Date | 27.01.2022 |
| Zeichner/Drafter | SRM | File | 2815580.dwg |

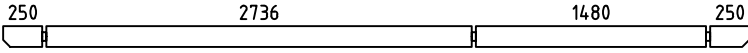
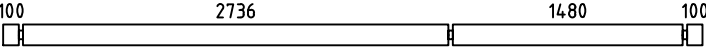
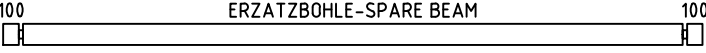
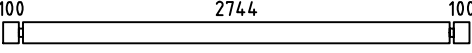
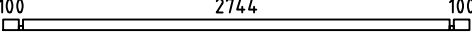
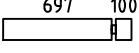
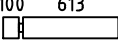
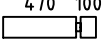
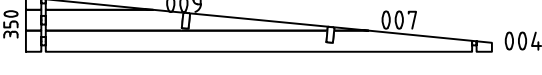
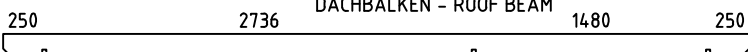
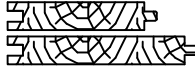
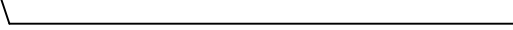
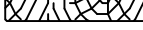
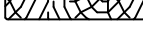



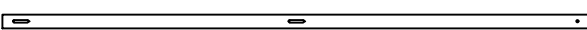





WAND - WALL 2 ↗

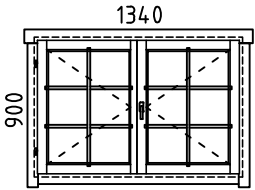
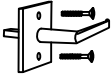
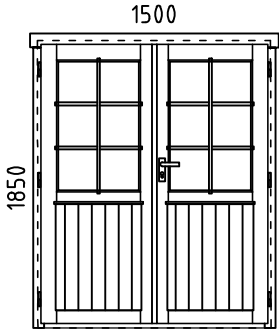
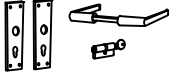
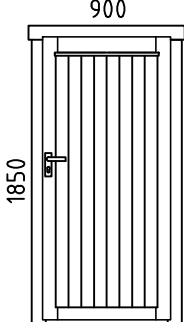
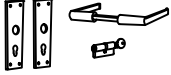

| | | | |
|-------------------|---------------|---------------|-------------|
| Model | 2815580 | Seite/Page | 8 |
| Zeichnung/Drawing | WAND - WALL 2 | Maßstab/Scale | 1:50 |
| Profil/Profile | 28X135 | Datum/Date | 27.01.2022 |
| Zeichner/Drafter | SRM | File | 2815580.dwg |

| Pos | Bestimmung-Specification 2815580 | | Stck Pcs. | Profil Profile (mm) | Länge Length (mm) |
|----------------------|--|--|--------------|---------------------------|-------------------------|
| 001 |  | OF | 2 | 28x135 | 4800 |
| 002 |  | | 14 | 28x135 | 4500 |
| 003 |  | | 1 | 28x135 | 4500 |
| 005 |  | | 32 | 28x135 | 3000 |
| 006 |  | | 3 | 28x68 | 3000 |
| 008 |  | | 14 | 28x135 | 825 |
| 010 |  | | 28 | 28x135 | 741 |
| 011 |  | | 14 | 28x135 | 598 |
| WA-1 WB-1 WC-1 |  | | 3 | 28x135 | 598 |
| RB1 |  | | 2 | 43x140 | 4800 |
| R-1 | DACHBRETT-ROOFBOARD | 88mm or-oder 114mm  | 55+1 43+1 | 88x18 114x18 | 3265 |
| GB-1 | GIEBELLEISTE - GABLE MOULDING |  | 2 | 18x120 | 3315 |
| EB-1 | TRAUFBRETT - EAVES BOARD |  | 1 | 18x120 | 4836 |
| EB-1 | TRAUFBRETT - EAVES BOARD |  | 1 | 18x90 | 4800 |
| ES-1 | TRAUFELEISTE - EAVES STRIPS |  | 2 | 30x40 | 4800 |
| GS-1 | GIEBELDECKLEISTE - GABLE COVER STRIPS |  | 1 | 18x70 | 4836 |
| CL-1 | ABDECKLEISTEN - COVER STRIPS |  | | 18x35 | 20.0 lfm/rm |
| SS-1 | STURMLEISTE - STORM PROTECTION |  | 2 | 18x35 | 1830 |
| SS-2 | STURMLEISTE - STORM PROTECTION |  | 2 | 18x35 | 2080 |
| SH | SCHLAGHOLZ - HAMMER BLOCK 28 MM |  | 2 | | |
| HS | SCHRAUBEN FÜR GIEBELLEISTE - SCREWS FOR GABLE MOULDING GB |  | 14 | Ø4.5X45 | |
| HS | SCHRAUBEN FÜR TRAUFBRETT - SCREWS FOR EAVES BOARD EB |  | 20 | Ø4.5X45 | |
| Model | 2815580 | | Datum/Date | 27.01.2022 | Seite/Page 1/2 |

| Pos | Bestimmung-Specification 2815580 | | Stck Pcs. | Profil Profile (mm) | Länge Length (mm) |
|---|--|---|--------------|---------------------------|-------------------------|
| HS | SCHRAUBEN FÜR TRAUFELEISTE - SCREWS FOR EAVES STRIPS ES |  | 20 | Ø4.5X45 | |
| HS | SCHRAUBEN FÜR GIEBELDECKLEISTEN - SCREWS FOR GABLE COVER STRIPS GS |  | 14 | Ø4.5X45 | |
| HS | SCHRAUBEN FÜR DACHBALKEN - SCREWS FOR ROOF BEAM RB |  | 6 | Ø6X160 | |
| HS | SCHRAUBEN FÜR STURMLEISTE - SCREWS FOR STORM PROTECTION SS |  | 12 | Ø6X50 | |
| KL | DICHTSCHEIBE FÜR STURMLEISTE - WASHER FOR STORM PROTECTION SS |  | 12 | M6X18 | |
| NF | NÄGEL FÜR DACHBRETTEN - NAILS FOR ROOF BOARDS R |  | 344 | Ø2.5X60 | |
| NF | NÄGEL FÜR ABDECKLEISTEN - NAILS FOR COVER STRIPS CL |  | 42 | Ø2X40 | |
| | FENSTER - WINDOW, AST  | DIN RECHTS/RIGHT HANDED | 1 | 1340x900 | |
| AMV | FENSTERGRIFF - WINDOW HANDLE FITTINGS |  | 1 | | |
| | TÜR - DOOR, AST  | DIN RECHTS/RIGHT HANDED | 1 | 1500x1850 | |
| UMV | TÜRGRIFF (AST) - DOOR HANDLE FITTINGS (AST) |  | 1 | | |
| | TÜR - DOOR, AST  | DIN RECHTS/RIGHT HANDED | 1 | 900x1850 | |
| UMV | TÜRGRIFF (AST) - DOOR HANDLE FITTINGS (AST) |  | 1 | | |
|  | BITTE SELBER ANPASSEN (FALLS NÖTIG)! - CUT INTO LENGTH ON SITE (IF NEEDED)! | | | | |
| Model | 2815580 | Datum/Date | 27.01.2022 | Seite/Page | 2/2 |